ETUDE 33
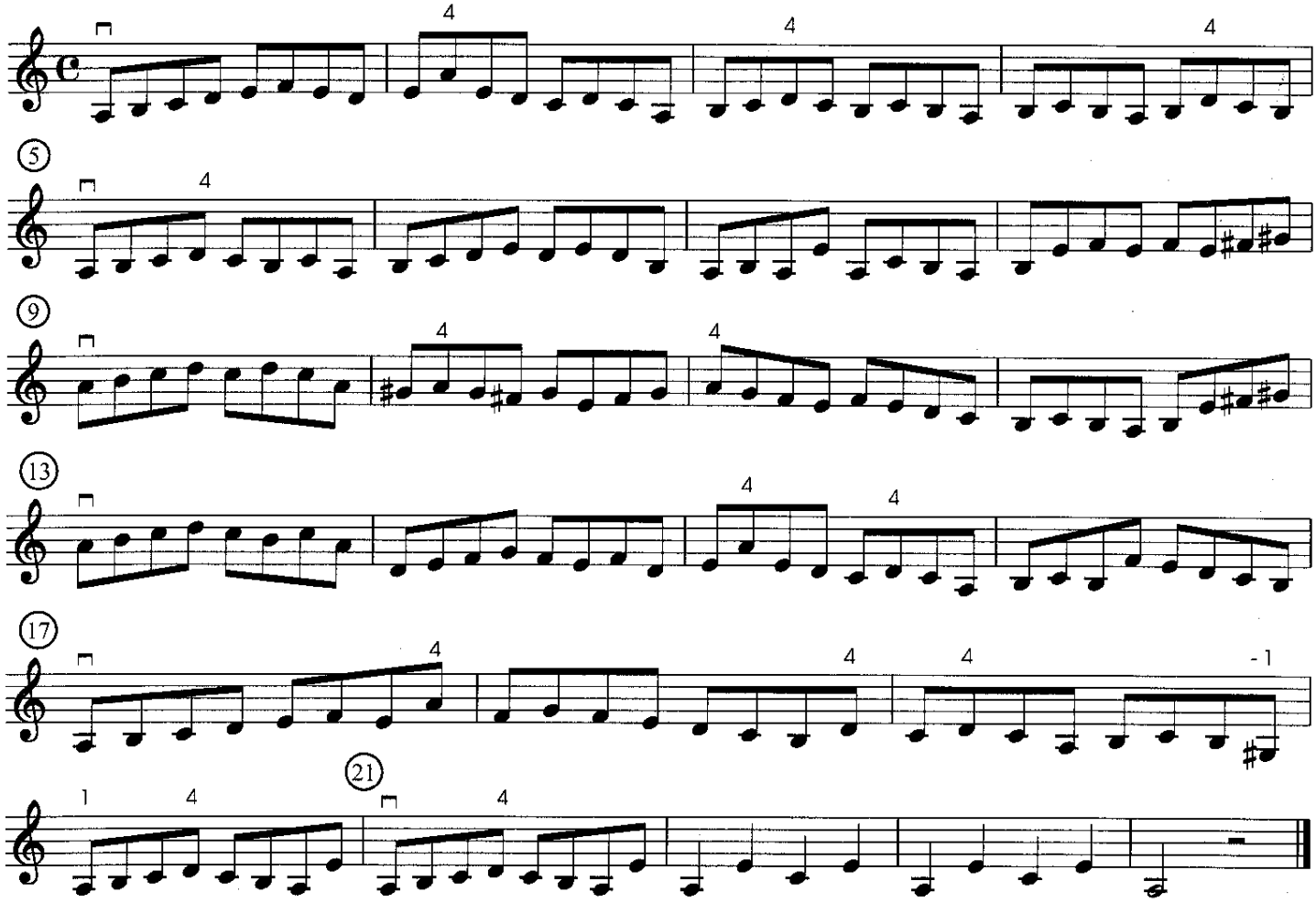
Hoffman Op. 86, no. 2