

# F MAJOR SCALE

Viola

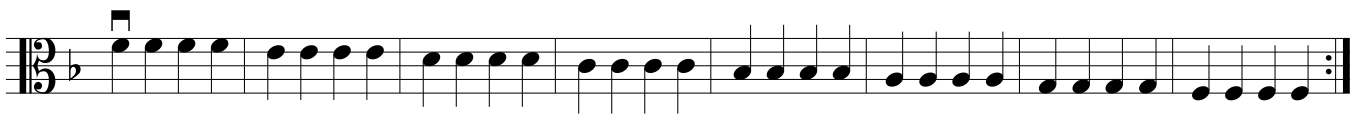

9

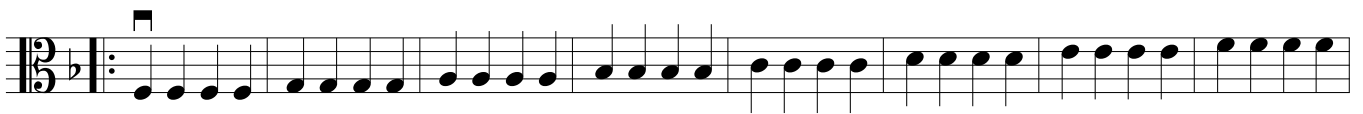
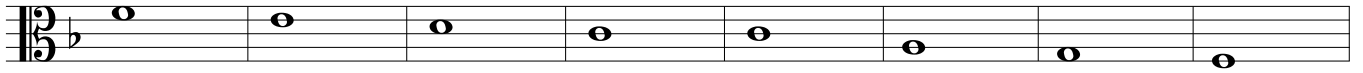

57

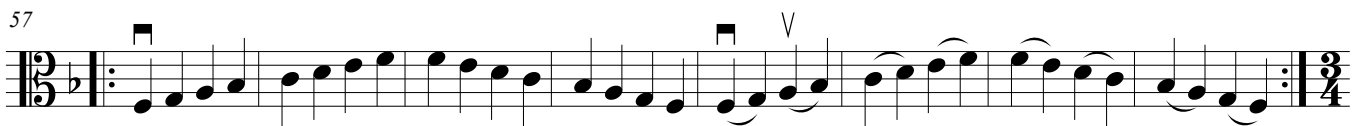

F MAJOR SCALE

# F MAJOR SCALE

128

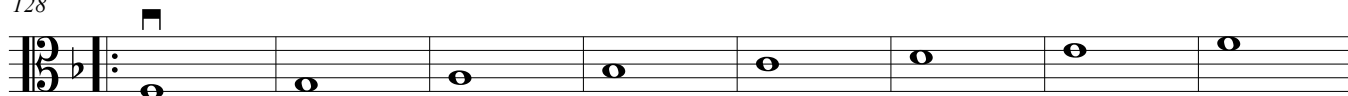

136

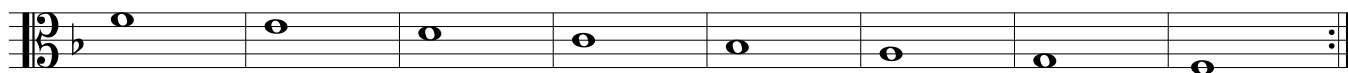

144

152

160

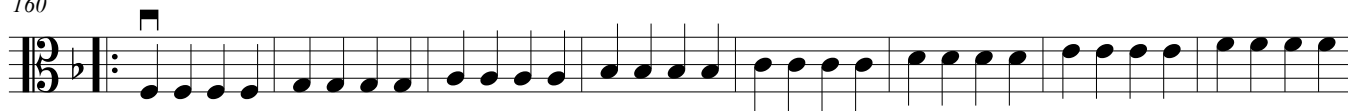

168

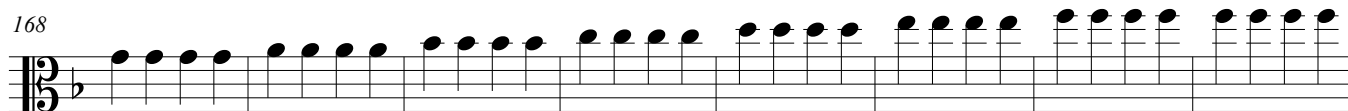

176

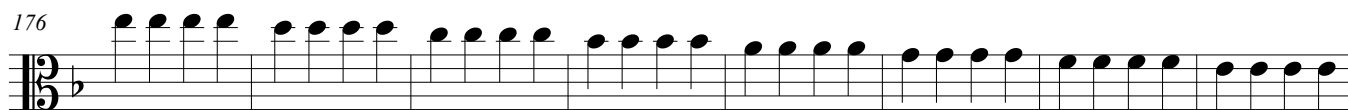

184

