

D MAJOR SCALE

Cello

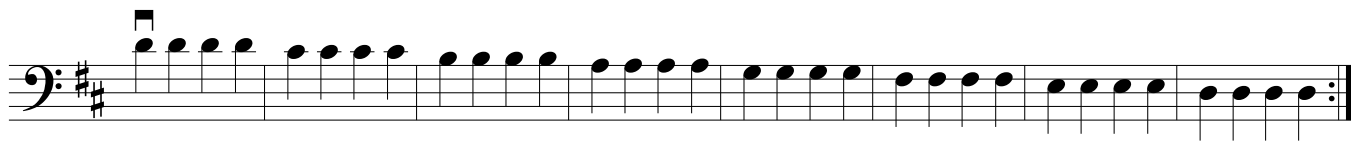

57

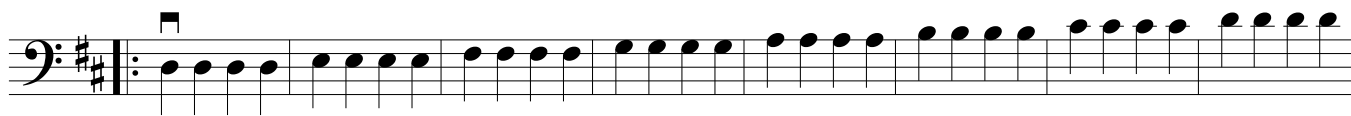
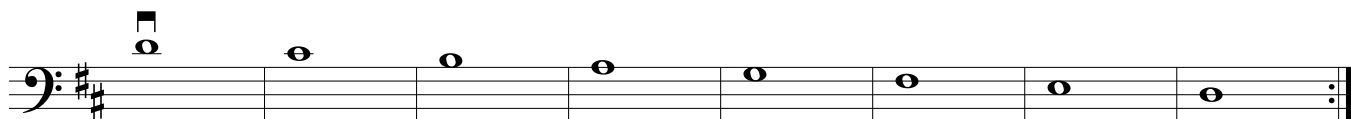
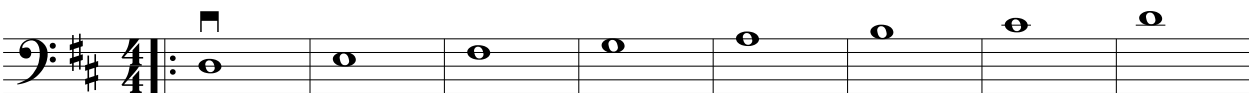

D MAJOR SCALE

D MAJOR SCALE

128

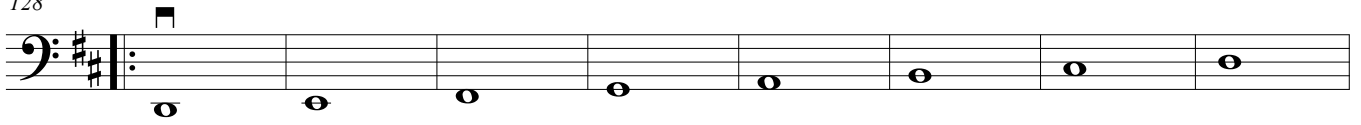

136

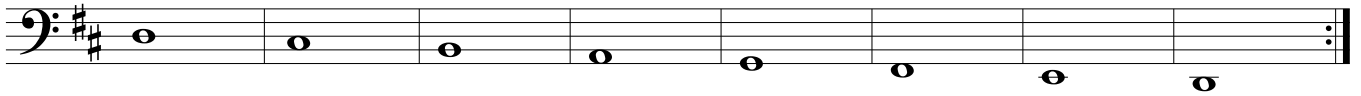

144

152

160

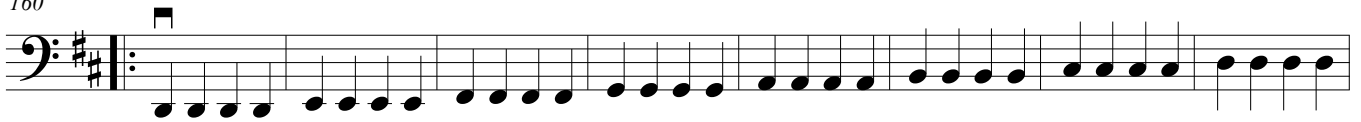

168

176

184

